

Courses & Distances on Creek
Beg at post thence up Do.

N 28 E 14
N 36 E 140
N. 53 E 19 to the Hic.
173 P.

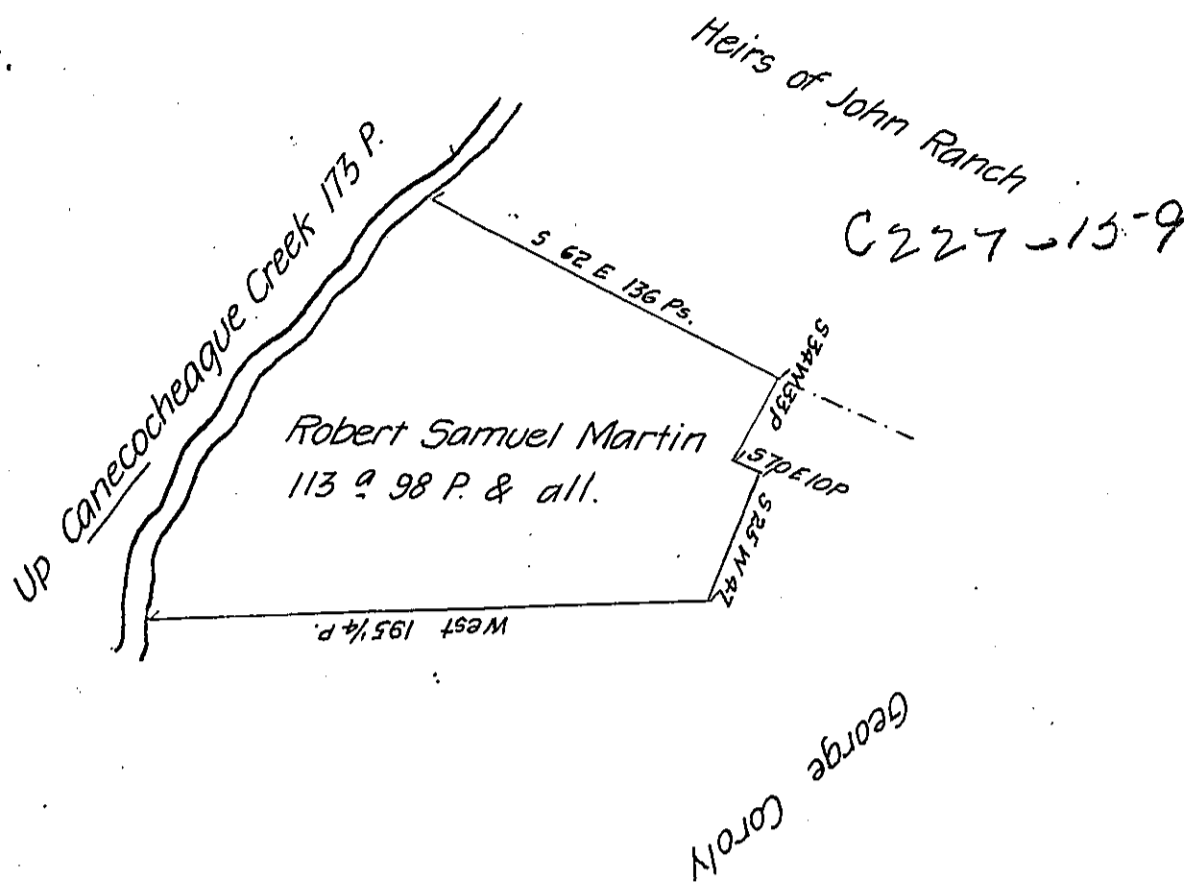

A Draft of a Tract of Land situate in Antrim Township in the
County of Franklin Containing one hundred & thirteen acres 98 Perches &
the allowance of Six P. Cent &c. Survey'd Jan^y 1st 1800 in pursuance of
a Warrant granted to Robert Samuel Martin bearing date 29th April 1799

Dan^l Henderson D.S.

To

Daniel Brodhead Esquire

Surveyor General.

IN TESTIMONY that the above is a copy of the original remaining on file in
the Department of Internal Affairs of Pennsylvania, made
conformably to an Act of Assembly approved the 16th day of
February, 1833, I have hereunto set my Hand and caused
the Seal of said Department to be affixed at Harrisburg,
this eighth day of February 1905

Isaac R. Brown
Secretary of Internal Affairs.